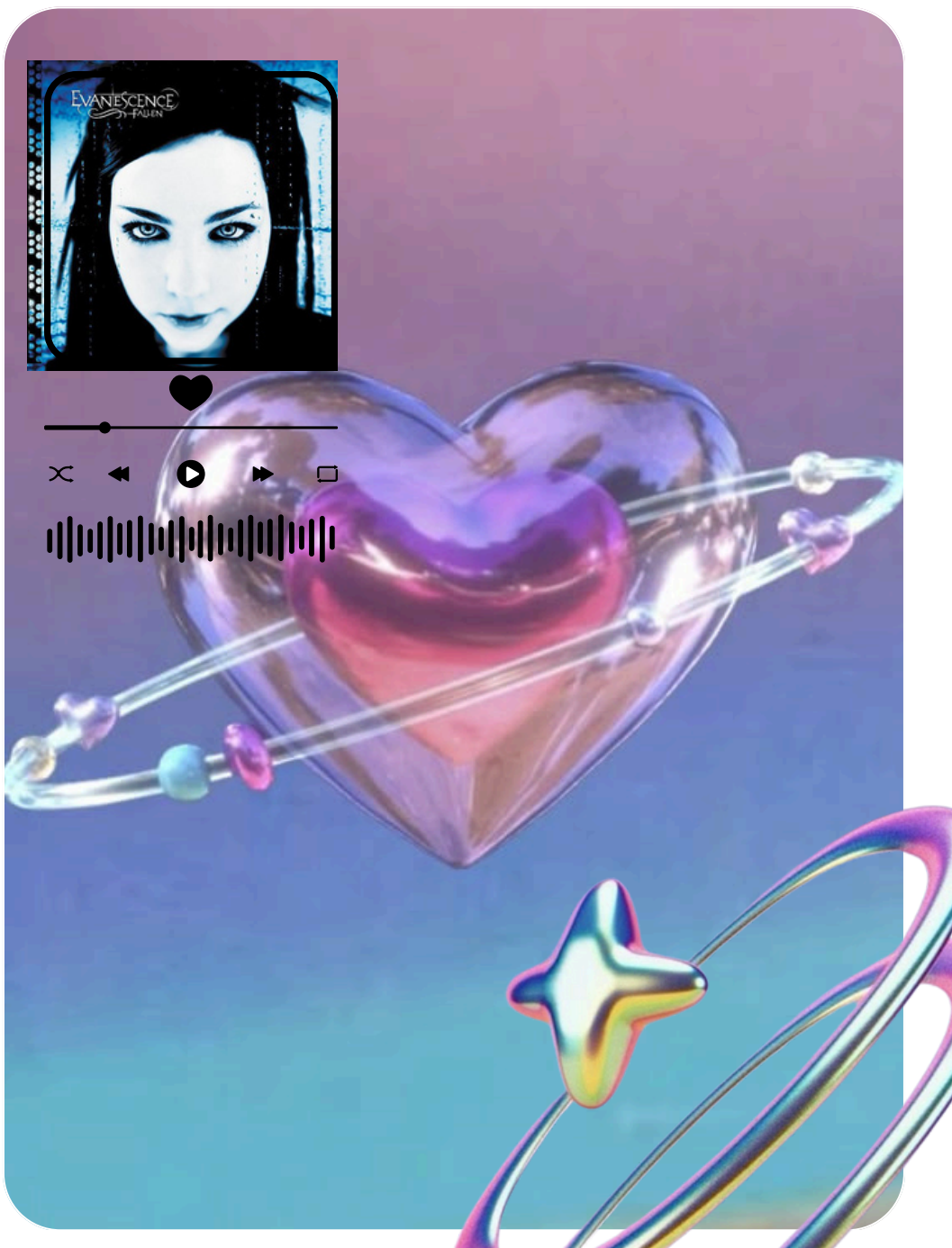

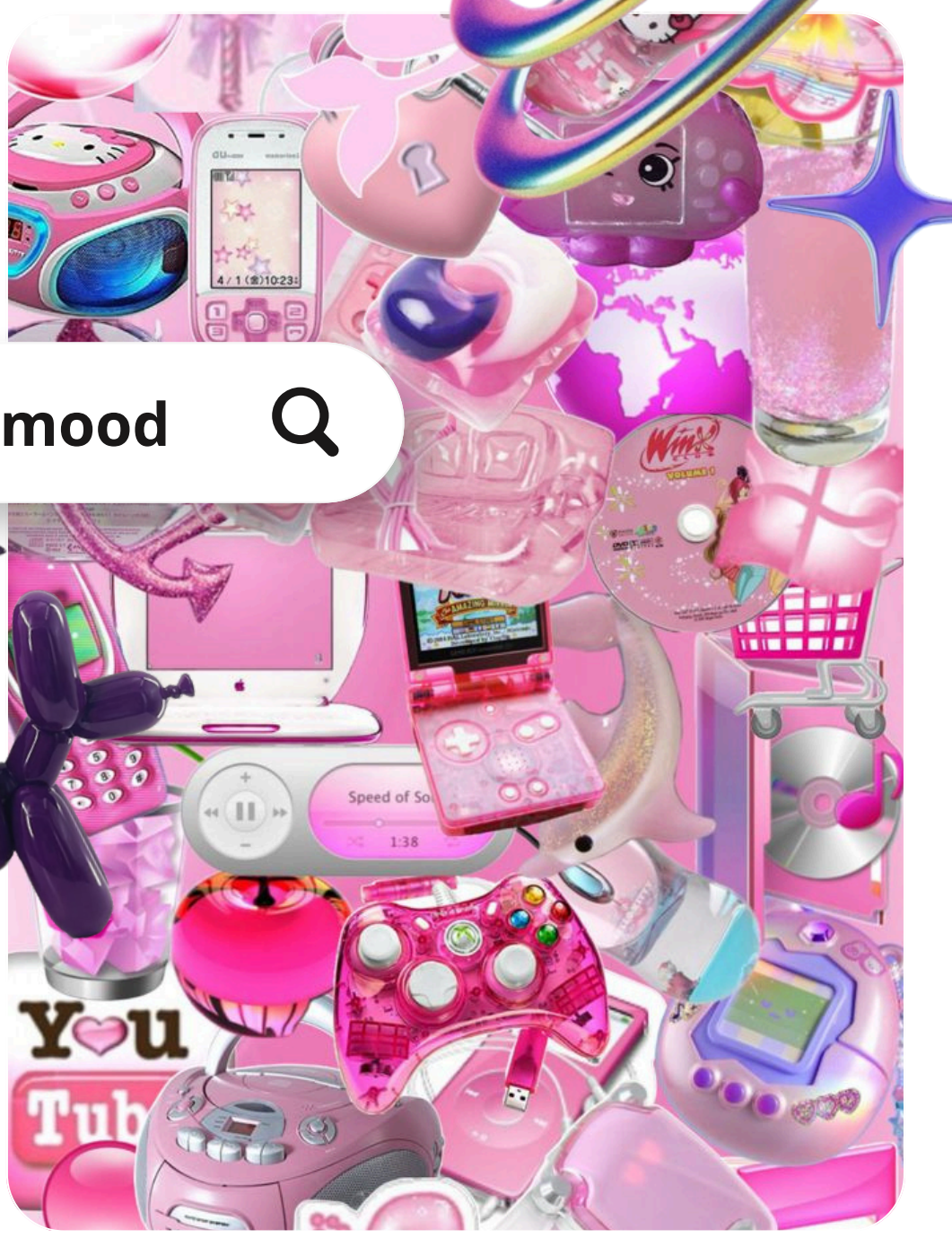

***RE FRUTIGER* mood**